PRE-INSPECTION REPORT

PUGET SOUND ENERGY

Job #:	106307582		
Date:	2/9/16	Address:	10521 NE 47th Pl
Jurisdiction:	Kirkland	City / Zip:	Kirkland 98033
Right of Way Permit?	☑ YES ☐ NO	Customer:	Kagamihara - Mark Putzke — 425-466-7299 (CUST PHONE NUMBER)
Est. Start Date:	03/25/16	PM / Insp:	Karin Schneider — 425-495-3250 (PHONE NUMBER)
Est. Duration:	1 day		

WORK DESCRIPTION: *From existing 2" STW IP main located 18' S of CL, install 10' 1 1/8"* PE scat stub into PL and 60' 1 1/8" PE ext to meter location - out right

Construction Method
- Open Trench ☑
- Trenchless ☐

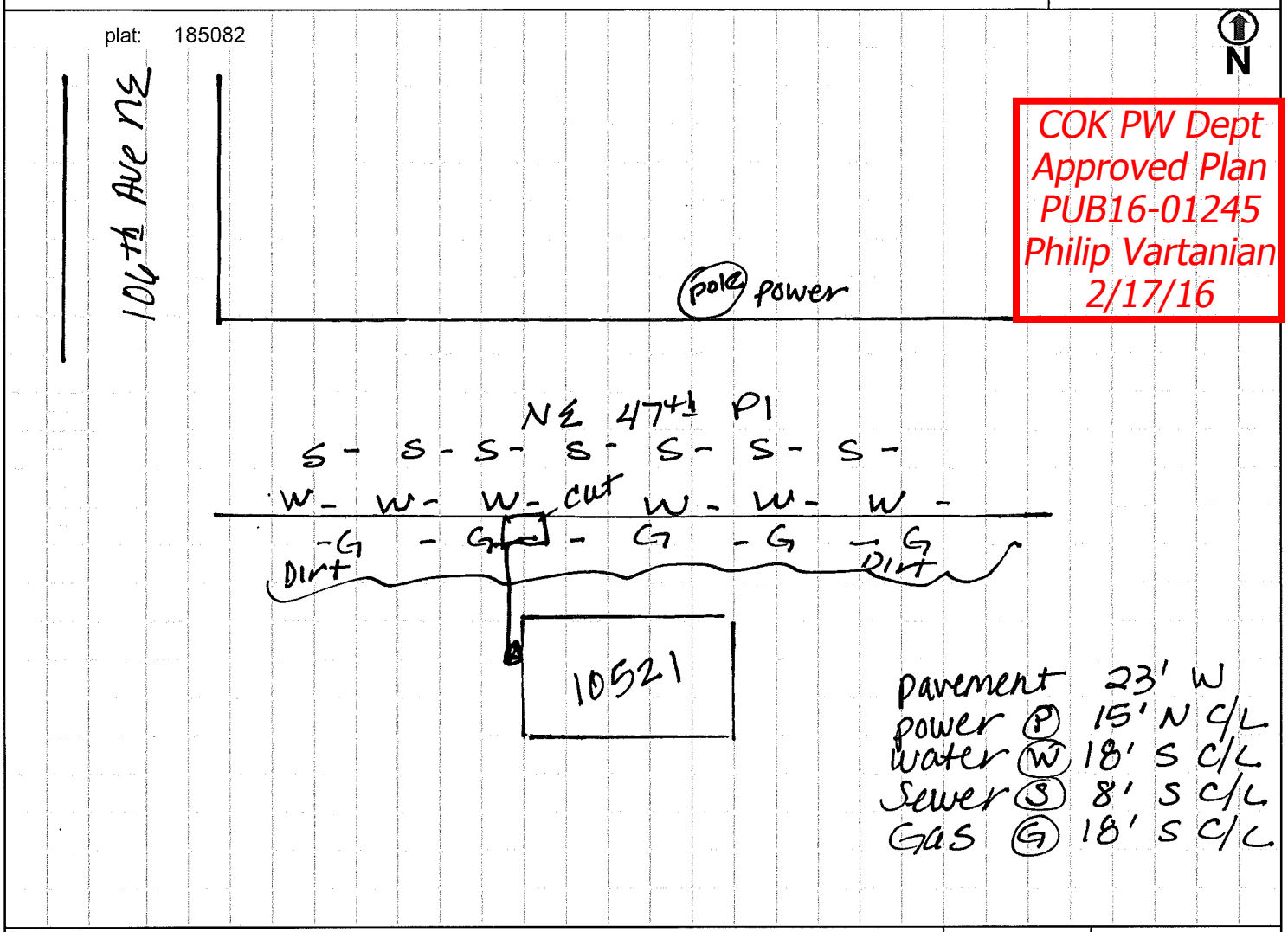

Work Location		Size of Cut	Surface Type
18' 'N (S) of CL NE 47th Pl.	& 40' (E) W of CL 106th Ave NE.	3' x 5'	Dirt.
____ 'N S of CL ____	& ____ 'E W of CL ____		
____ 'N S of CL ____	& ____ 'E W of CL ____		

☐ FLAGGERS # ____	MPH SPEED LIMIT	☐ TROLLY LINES	☐ BUS STOP # ____	☐ METER HOODS # ____
☐ OFFICERS # ____		☐ TRAFFIC SIGNAL	☐ ARTERIAL	☐ NO PARKS # ____

			Service Information			
☐ Commercial	☐ Altered Commercial	☐ Leak Repair	Diameter	Meter	EFV	☐ Template Bar ____
☒ Residential	☐ Altered Residential	☐ CP Work	☐ 5/8"	☐ 250	☒ 775	☐ Bollards 2.5" # ____
☐ Multi-Family	☐ Replacement Service	☐ Pothole	☒ 11/8"	☒ 425	☐ 1800	☐ Bollards 4" # ____
☒ New Constr.	☐ Main Maintenance	☐ Bollards	☐ 11/4"	☐ 630	☐ 2600	☐ FUEL LINE PERMIT NEEDED
☐ Stub	☐ Service Maintenance		☐ 2"	☐ 1000	☐ 10,000	Fuel Line Length: ____
☐ Extension	☐ Valve Maintenance					Fuel Line Diameter: ____
☒ Compete Serv	☐ Cut & Cap		Mtr Loc: out right			

PSE

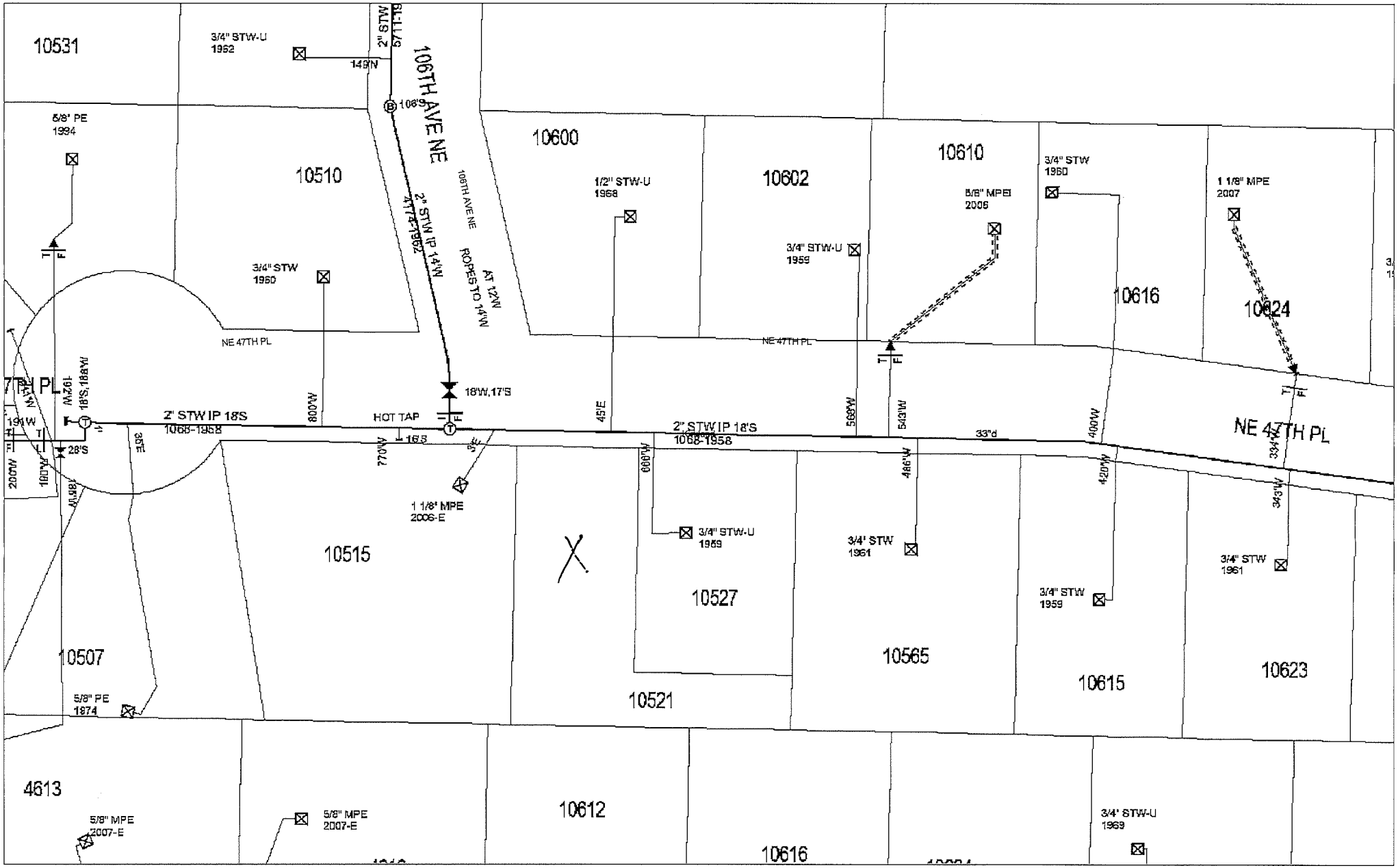
10531
3/4" STW-U
1952
149'N
2" STW
106TH AVE NE
108'S
5/8" PE
1994
10510
10600
1/2" STW-U
1958
10602
10610
3/4" STW
1960
5/8" MPEI
2006
1 1/8" MPE
2007
3/4" STW-U
1959
10616
10624
3/4" STW
1960
2" STW IP 14'N
106TH AVE NE
AT 12'N
ROPES TO 14'N
NE 47TH PL
18'W,17'S
2" STW IP 18'S
1068-1958
HOT TAP
28'S
1 1/8" MPE
2006-E
3/4" STW-U
1969
3/4" STW
1961
3/4" STW
1959
10515
10527
10565
10615
10623
10507
10521
5/8" PE
1874
4613
5/8" MPE
2007-E
10612
10616
3/4" STW-U
1969
N